



PRODUCED BY  
CITY OF FORT WAYNE  
G.I.S. DEPARTMENT

**LEGEND**

- FIRE HYDRANT
- MAIN LINE VALVE
- BUTTERFLY VALVE
- BLOWOFF VALVE
- CHECK VALVE
- VALVE PIT
- WATER JUNCTION
- REDUCER
- CUT PLUG
- WATER TANK
- WATER MAIN
- PRIVATE MAIN
- ABANDONED MAIN
- EASEMENTS

- R22 1765 HYDRANT ID
- R22 0026 VALVE ID
- R22 0026 JUNCTION ID
- R22 0026 REDUCER ID

NOTICE: THE INFORMATION DEPICTED ON THIS MAP CONCERNING LOCATION, TYPE, SIZE AND MATERIAL OF UNDERGROUND UTILITIES IS NOT GUARANTEED TO BE ACCURATE OR ALL INCLUSIVE. INFORMATION SHOWN WAS OBTAINED FROM AVAILABLE RECORDS. FIELD INVESTIGATION SHOULD BE CONDUCTED TO DETERMINE ACCURACY.

**CITY OF FORT WAYNE**  
**CITY UTILITIES**  
 CITIZENS SQUARE  
 200 E. BERRY STREET  
 FORT WAYNE, IN 46802

NW 1/4 SEC. 18  
 TOWNSHIP 30 N, RANGE 11 E  
 ABOITE TWP, ALLEN CO.  
 MAP SCALE : 1" = 200'

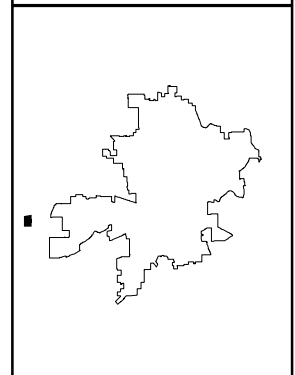

MAP NO.  
**1107**  
 10/2/2023

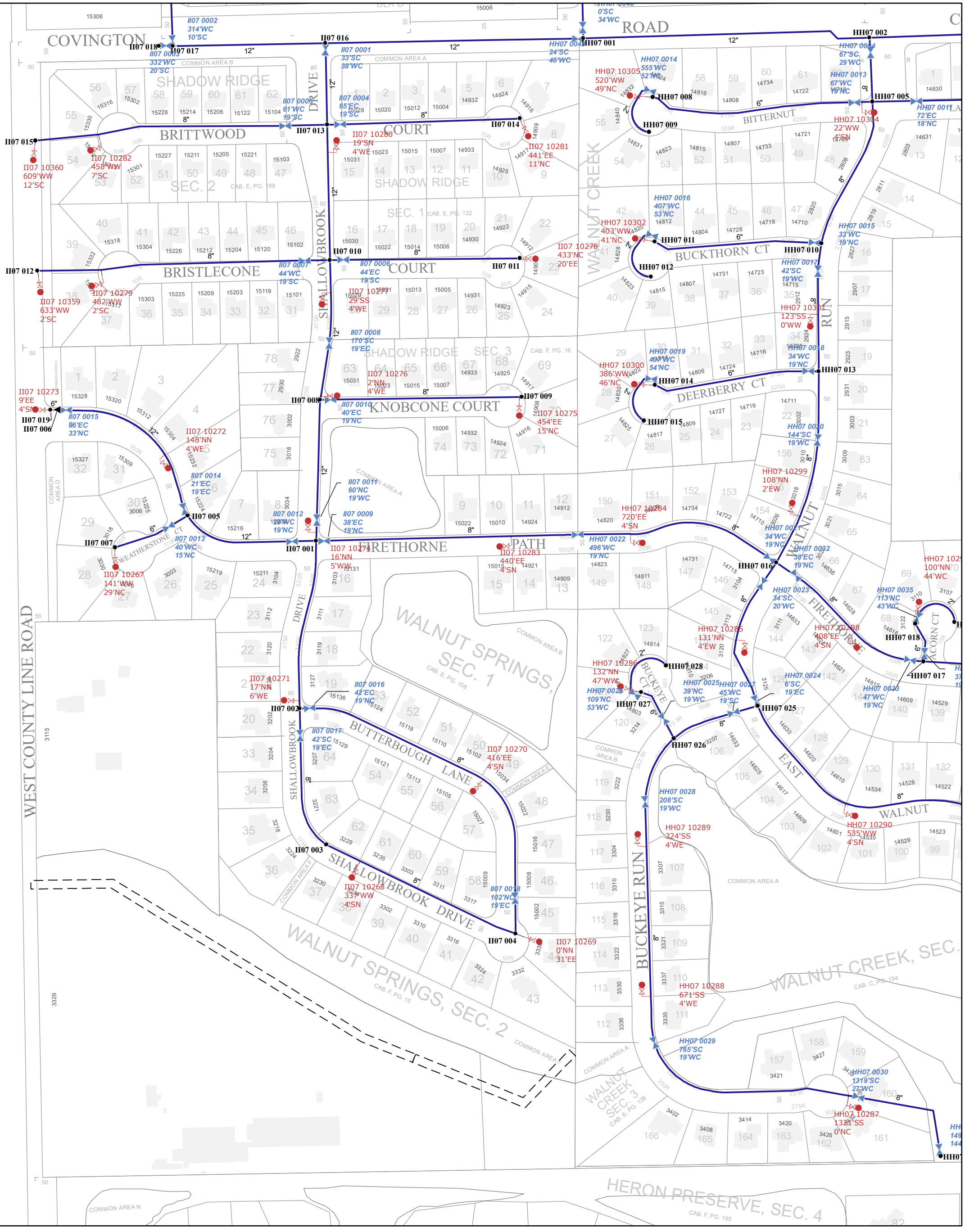

WHITLEY COUNTY

WEST COUNTY LINE ROAD

COVINGTON ROAD

SHADOW RIDGE

BRITTWOOD

BRISTLECONE

SHADOW RIDGE

KNOB CONE COURT

FIRETHORNE

WALNUT SPRINGS

BUTTERBOUGH LANE

SHALLOWBROOK DRIVE

WALNUT SPRINGS, SEC. 2

WALNUT SPRINGS, SEC. 1

ROAD

BITTERNUT

BUCKTHORN CT

DEARBERRY CT

WALNUT CREEK, SEC. 2

BUCKER EYE RUN

WALNUT CREEK, SEC. 1

WALNUT CREEK, SEC. 3

WALNUT CREEK, SEC. 4

HERON PRESERVE, SEC. 4