



PRODUCED BY
CITY OF FORT WAYNE
G.I.S. DEPARTMENT

NOTICE: THE INFORMATION
DEPICTED ON THIS MAP
CONCERNING LOCATION,
TYPE, AND SIZE OF STREET
INFRASTRUCTURE IS NOT
GUARANTEED TO BE
ACCURATE OR ALL
INCLUSIVE. INFORMATION
SHOWN WAS OBTAINED
FROM AVAILABLE RECORDS.
FIELD INVESTIGATION
SHOULD BE CONDUCTED TO
DETERMINE ACCURACY.

CITY OF FORT WAYNE
STREET ENGINEERING
CITIZENS SQUARE
200 EAST BERRY STREET
FORT WAYNE, IN 46802

MAP SCALE : 1" = 200'
(PRINT AT 15" X 18" PAGE SIZE)

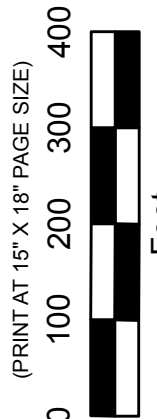

SW 1/4 SEC. 28
TOWNSHIP 30 N, RANGE 13 E
ADAMS TWP, ALLEN CO.

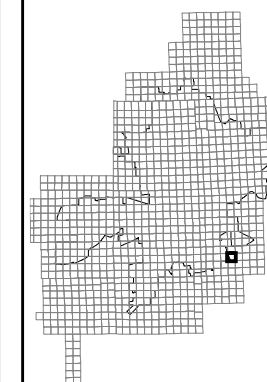

MAP NO.
T27

12/8/2015

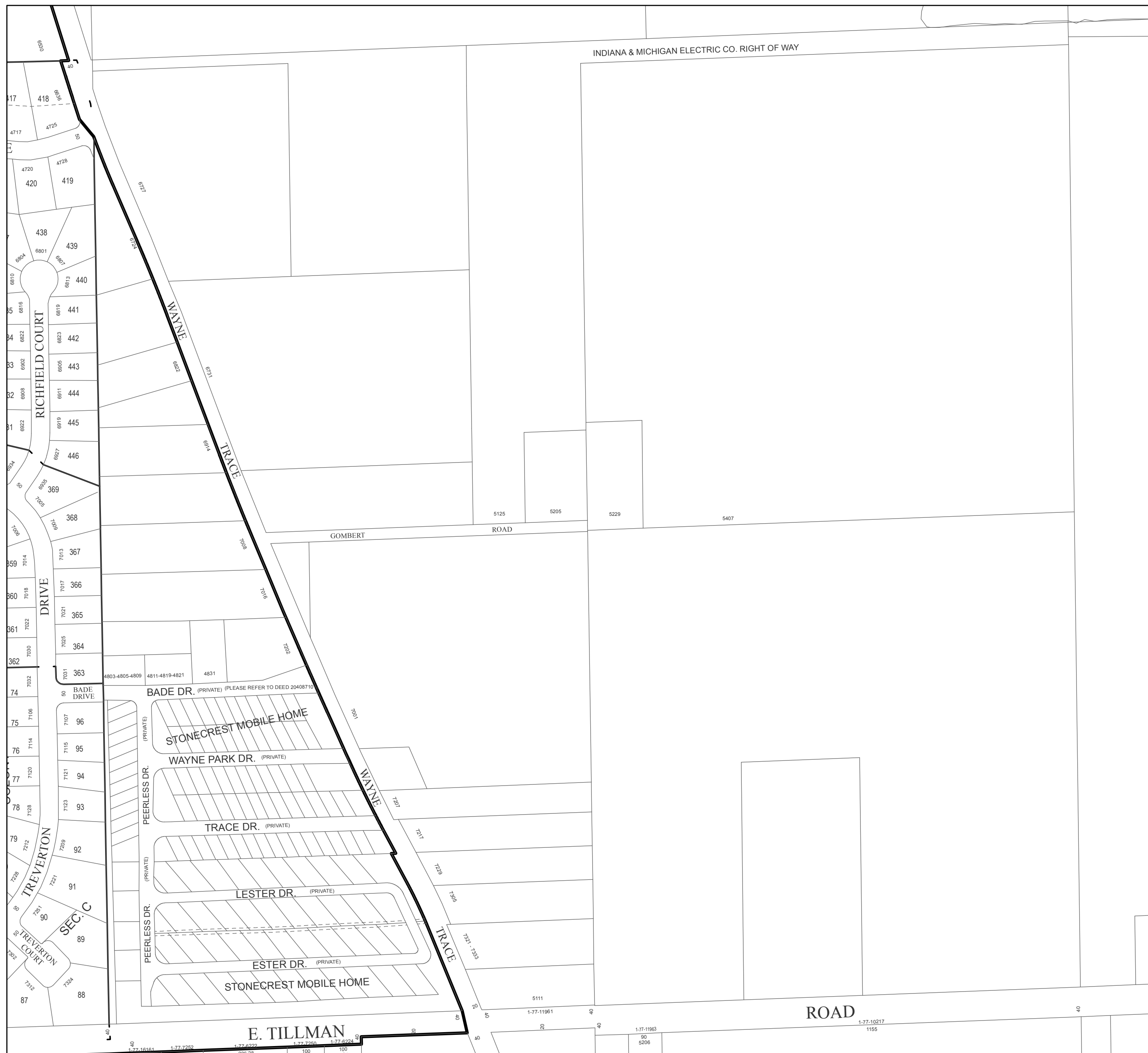

INDIANA & MICHIGAN ELECTRIC CO. RIGHT OF WAY

E. TILLMAN ROAD

ROAD

GOMBERT ROAD

WAYNE TRACE

WAYNE TRACE

WAYNE TRACE

WAYNE TRACE

RICHFIELD COURT

DRIVE

TREVERTON COURT

SEC. C

BADE DR. (PRIVATE) (PLEASE REFER TO DEED 20408710)

PEERLESS DR. (PRIVATE)

PEERLESS DR. (PRIVATE)

STONECREST MOBILE HOME

WAYNE PARK DR. (PRIVATE)

TRACE DR. (PRIVATE)

LESTER DR. (PRIVATE)

ESTER DR. (PRIVATE)

STONECREST MOBILE HOME

Lot numbers: 417, 418, 4717, 4725, 4720, 4728, 420, 419, 438, 6801, 439, 6801, 440, 6810, 6816, 6819, 441, 6822, 6823, 442, 6902, 6905, 443, 6908, 6911, 444, 6919, 445, 6922, 6927, 446, 6924, 6936, 369, 7005, 368, 7008, 367, 7013, 366, 7017, 365, 7021, 364, 7025, 363, 7031, 4803-4805-4809, 4811-4819-4821, 4831, 7006, 7014, 7018, 7022, 7030, 7032, 74, 75, 76, 77, 78, 79, 728, 729, 721, 91, 728, 721, 90, 732, 734, 87, 88

5125, 5205, 5229, 5407

5111, 1-77-11961, 40, 1-77-11963, 90, 5206, 1-77-10217, 1155

1-77-16161, 1-77-2252, 1-77-6222, 226.28, 1-77-2250, 100, 1-77-6224, 100