

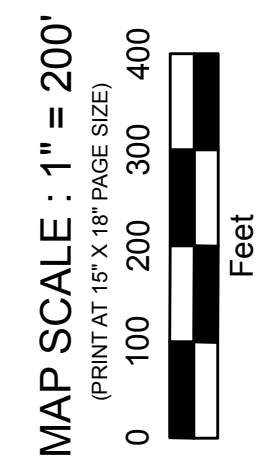

PRODUCED BY
CITY OF FORT WAYNE
G.I.S. DEPARTMENT

NOTICE: THE INFORMATION
DEPICTED ON THIS MAP
CONCERNING LOCATION,
TYPE, AND SIZE OF STREET
INFRASTRUCTURE IS NOT
GUARANTEED TO BE
ACCURATE OR ALL
INCLUSIVE. INFORMATION
SHOWN WAS OBTAINED
FROM AVAILABLE RECORDS.
FIELD INVESTIGATION
SHOULD BE CONDUCTED TO
DETERMINE ACCURACY.

CITY OF FORT WAYNE
STREET ENGINEERING
CITIZENS SQUARE
200 EAST BERRY STREET
FORT WAYNE, IN 46802



SE 1/4 SEC. 23
TOWNSHIP 31 N, RANGE 12 E
WASHINGTON TWP, ALLEN CO.

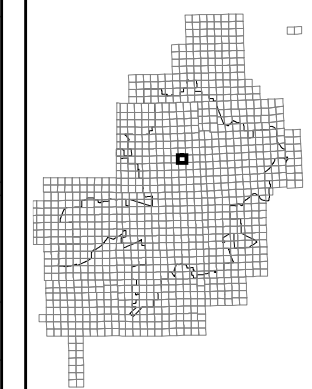

MAP NO.
M30
12/8/2015

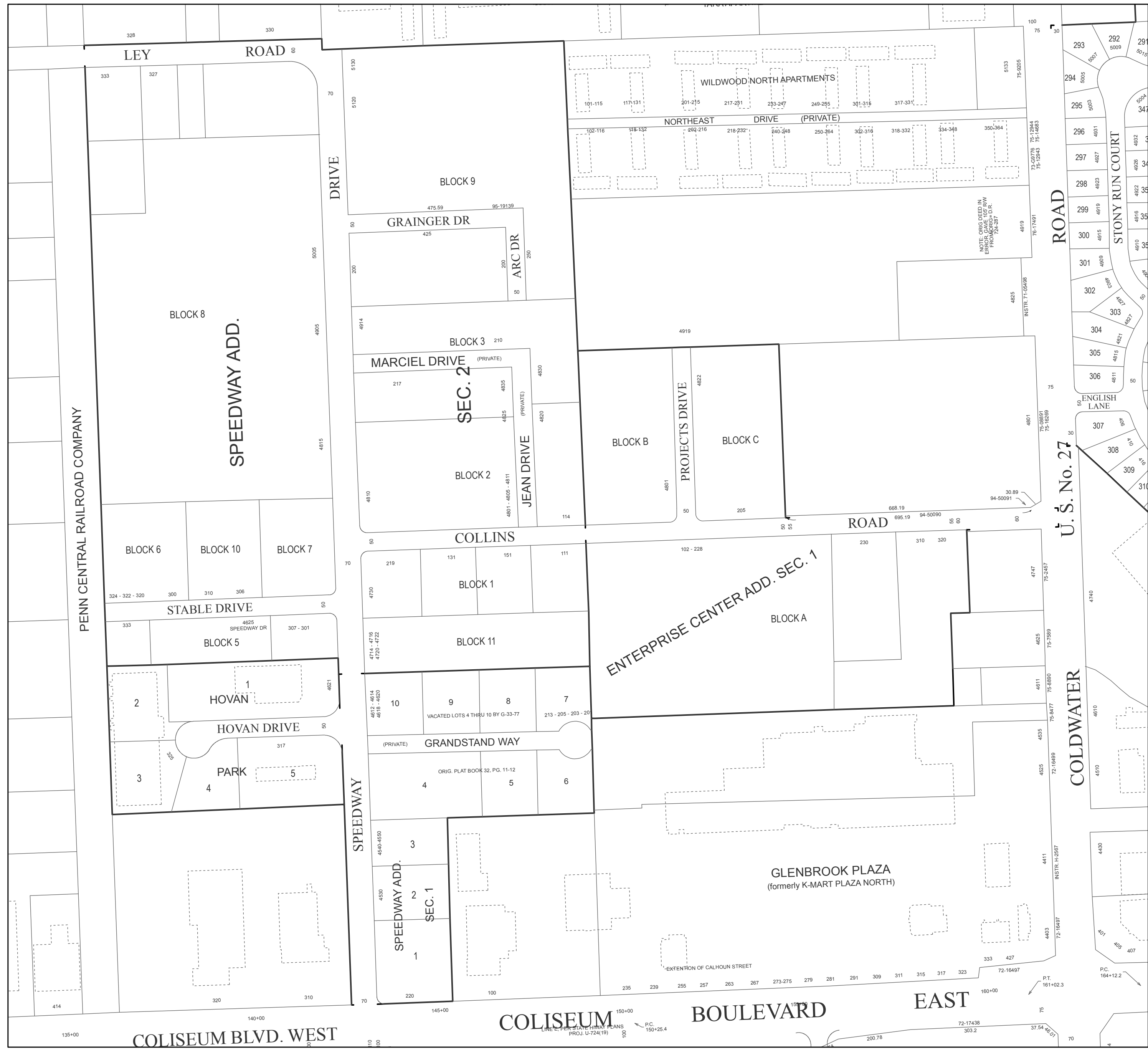

NOTE: ORIGINAL DEED IN
ERRONEOUSLY IDENTIFIED
PROJECTING DRIVE
724-287

EXTENSION OF CALHOUN STREET

LINE 1 PER STATE HIGHWAY PLANS
PROJ. U-724(19)

P.C. 150+25.4

P.T. 161+02.3

P.C. 164+12.2