



PRODUCED BY  
CITY OF FORT WAYNE  
G.I.S. DEPARTMENT

NOTICE: THE INFORMATION  
DEPICTED ON THIS MAP  
CONCERNING LOCATION,  
TYPE, AND SIZE OF STREET  
INFRASTRUCTURE IS NOT  
GUARANTEED TO BE  
ACCURATE OR ALL  
INCLUSIVE. INFORMATION  
SHOWN WAS OBTAINED  
FROM AVAILABLE RECORDS.  
FIELD INVESTIGATION  
SHOULD BE CONDUCTED TO  
DETERMINE ACCURACY.

**CITY OF FORT WAYNE**  
**STREET ENGINEERING**  
CITIZENS SQUARE  
200 EAST BERRY STREET  
FORT WAYNE, IN 46802

**MAP SCALE : 1" = 200'**  
(PRINT AT 15" X 18" PAGE SIZE)  
0 100 200 300 400  
Feet

NW 1/4 SEC. 27  
TOWNSHIP 31 N, RANGE 12 E  
WASHINGTON TWP, ALLEN CO.

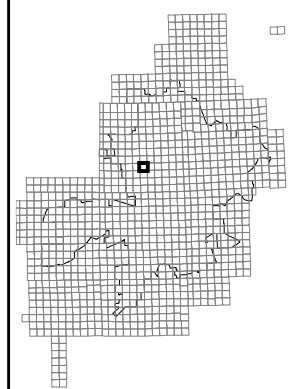

MAP NO.  
**J26**

12/8/2015

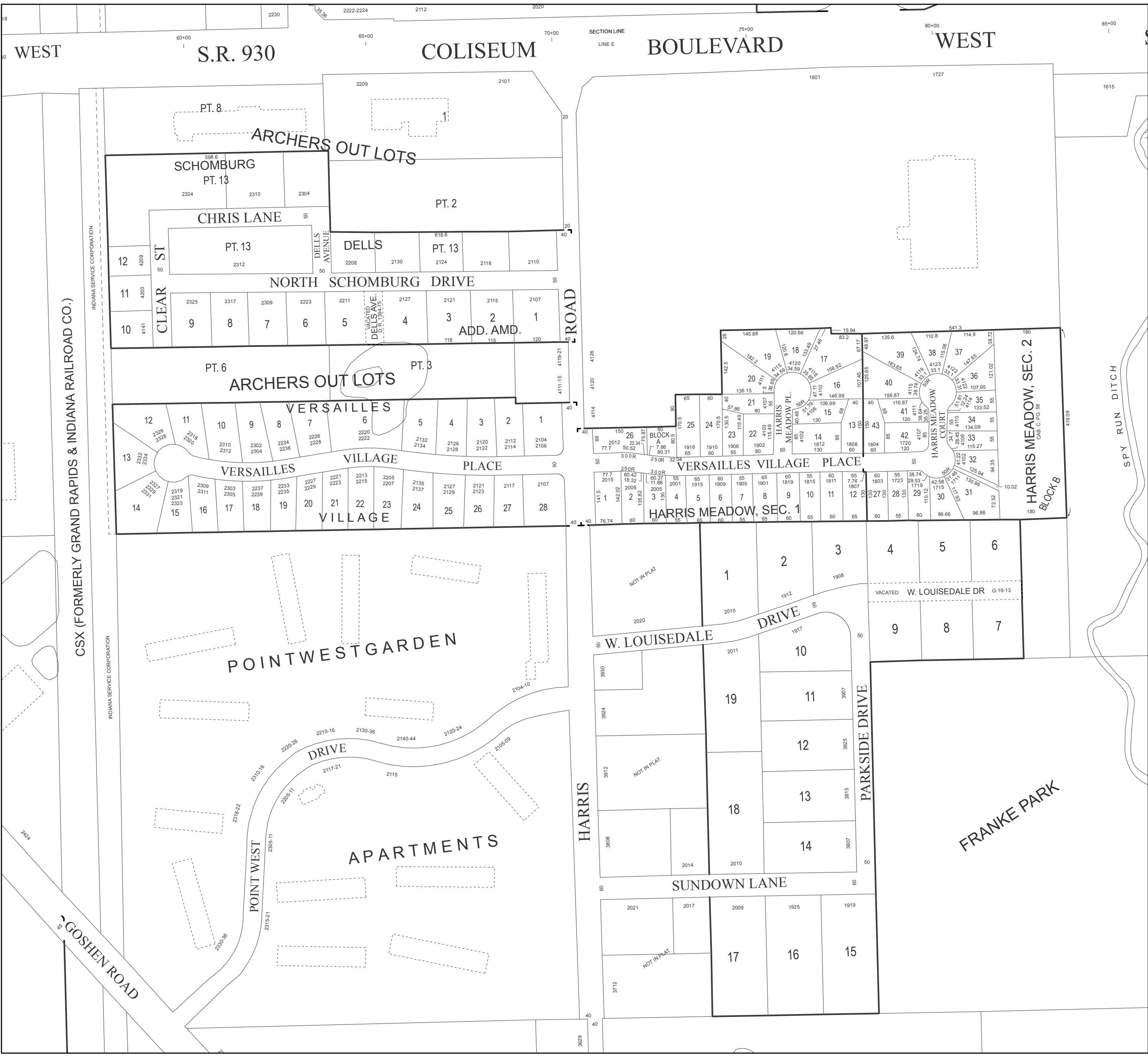

WEST S.R. 930 COLISEUM BOULEVARD WEST

ARCHERS OUT LOTS  
SCHOMBURG PT. 13  
CHRIS LANE  
DELLS AVENUE  
DELLS  
NORTH SCHOMBURG DRIVE  
ADD. AMD.

ARCHERS OUT LOTS  
VERSAILLES VILLAGE  
VERSAILLES VILLAGE PLACE  
HARRIS MEADOW, SEC. 1  
HARRIS MEADOW, SEC. 2

POINTWESTGARDEN  
POINT WEST DRIVE  
APARTMENTS  
GOSHEN ROAD

HARRIS MEADOW, SEC. 1  
HARRIS MEADOW, SEC. 2  
W. LOUISEDALE DRIVE  
PARKSIDE DRIVE  
SUNDOWN LANE  
FRANKE PARK

CSX (FORMERLY GRAND RAPIDS & INDIANA RAILROAD CO.)

INDIANA SERVICE CORPORATION

ROAD

SPY RUN DITCH