



PRODUCED BY  
CITY OF FORT WAYNE  
G.I.S. DEPARTMENT

NOTICE: THE INFORMATION  
DEPICTED ON THIS MAP  
CONCERNING LOCATION,  
TYPE, AND SIZE OF STREET  
INFRASTRUCTURE IS NOT  
GUARANTEED TO BE  
ACCURATE OR ALL  
INCLUSIVE. INFORMATION  
SHOWN WAS OBTAINED  
FROM AVAILABLE RECORDS.  
FIELD INVESTIGATION  
SHOULD BE CONDUCTED TO  
DETERMINE ACCURACY.

**CITY OF FORT WAYNE**  
**STREET ENGINEERING**  
CITIZENS SQUARE  
200 EAST BERRY STREET  
FORT WAYNE, IN 46802

MAP SCALE : 1" = 200'  
(PRINT AT 15" X 18" PAGE SIZE)

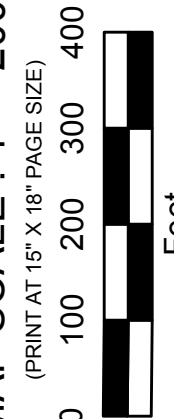

SE 1/4 SEC. 21

TOWNSHIP 31 N, RANGE 12 E  
WASHINGTON TWP, ALLEN CO.

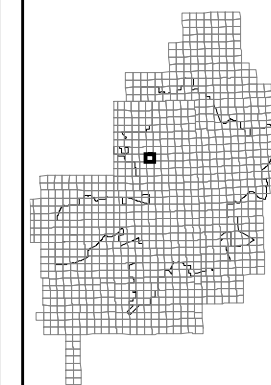

MAP NO.  
**I30**

5/12/2016



INDIANA & MICHIGAN ELECTRIC CO.

CSX

LINCOLNDALE ADD.

LINCOLNDALE  
ADD. AMND.

COLISEUM

S. R. 930

BOULEVARD

WEST

WEST LINCOLNWAY ACRE ADD.

ROAD

HATFIELD

GOSHEN ROAD  
HATFIELD ROAD

MOBLE HOME COURT

FRONTAGE RD ABANDONMENT PER IND. STATE HWY COMMISSION 8/28/76

3227 3011

P.I. 36+68.8 LINE E

LINE S-2-E

PT. 43+24.7 LINE E

LINE S-2-E

LINE E & NEW C.L.

2800  
217.66  
91-42096 & CC73-120

2828

2712

2620

2500

2418

Grid of lot numbers from 1 to 158, organized by street (Burbank, Sterling, Arthur, Coliseum) and lot width (50, 30, 25 feet).