



PRODUCED BY CITY OF FORT WAYNE G.I.S. DEPARTMENT

NOTICE: THE INFORMATION DEPICTED ON THIS MAP CONCERNING LOCATION, TYPE, AND SIZE OF STREET INFRASTRUCTURE IS NOT GUARANTEED TO BE ACCURATE OR ALL INCLUSIVE. INFORMATION SHOWN WAS OBTAINED FROM AVAILABLE RECORDS. FIELD INVESTIGATION SHOULD BE CONDUCTED TO DETERMINE ACCURACY.

**CITY OF FORT WAYNE**  
**STREET ENGINEERING**  
CITIZENS SQUARE  
200 EAST BERRY STREET  
FORT WAYNE, IN 46802

**MAP SCALE : 1" = 200'**  
(PRINT AT 15" X 18" PAGE SIZE)  
0 100 200 300 400  
Feet

SW 1/4 SEC. 7  
TOWNSHIP 30 N, RANGE 12 E  
WAYNE TWP, ALLEN CO.

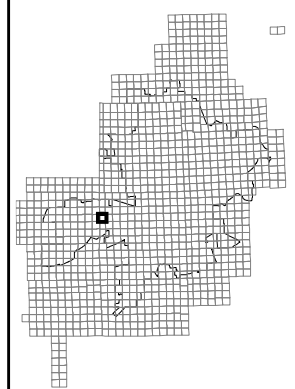

MAP NO.  
**D03**  
12/8/2015

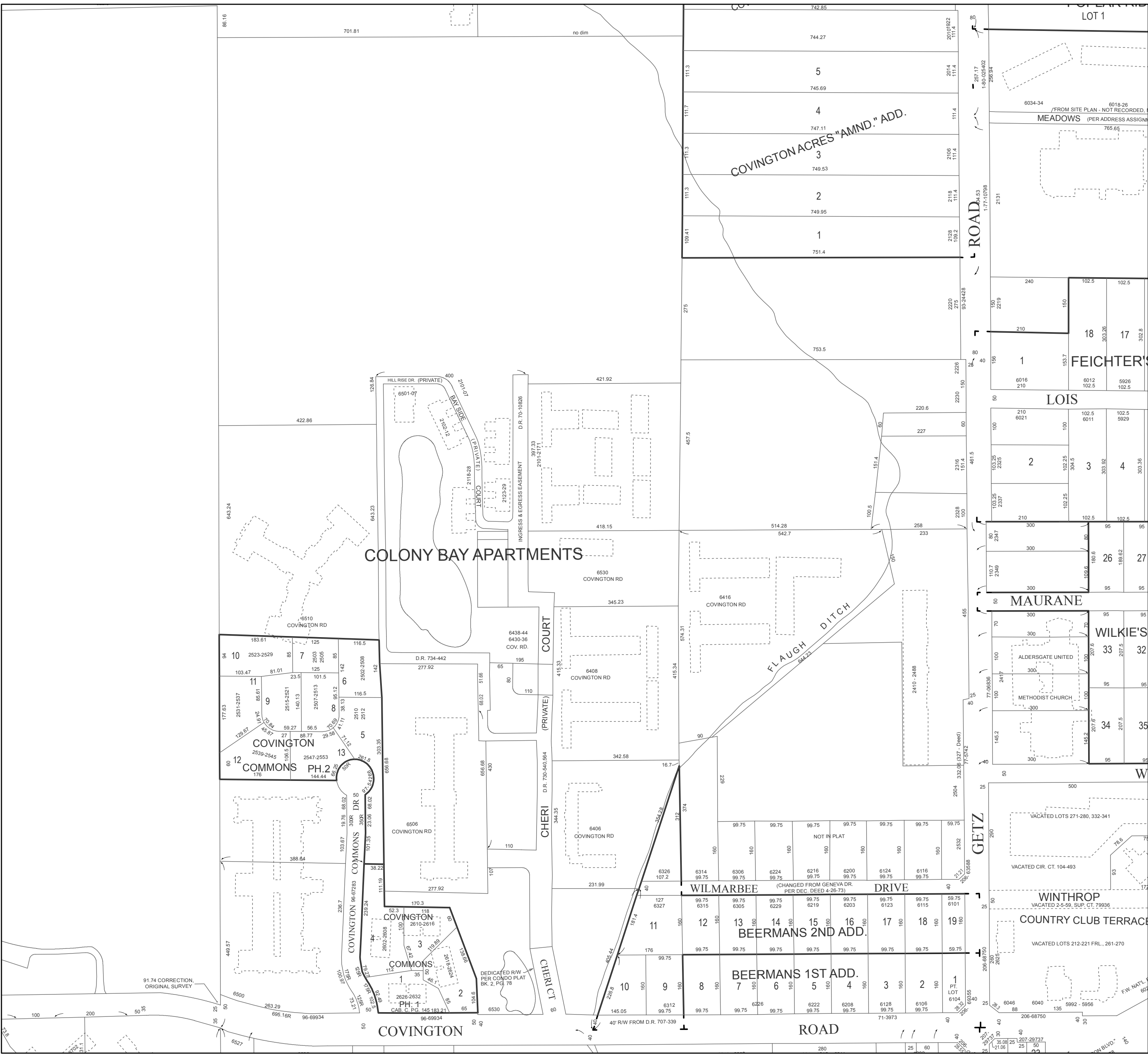

**COVINGTON ACRES "AMND." ADD.**

**COLONY BAY APARTMENTS**

**BEERMANS 2ND ADD.**

**BEERMANS 1ST ADD.**

**WILMARBEE DRIVE**

**COVINGTON COMMONS PH.2**

91.74 CORRECTION ORIGINAL SURVEY

12/8/2015